Forest, Habitat, and Rare Species
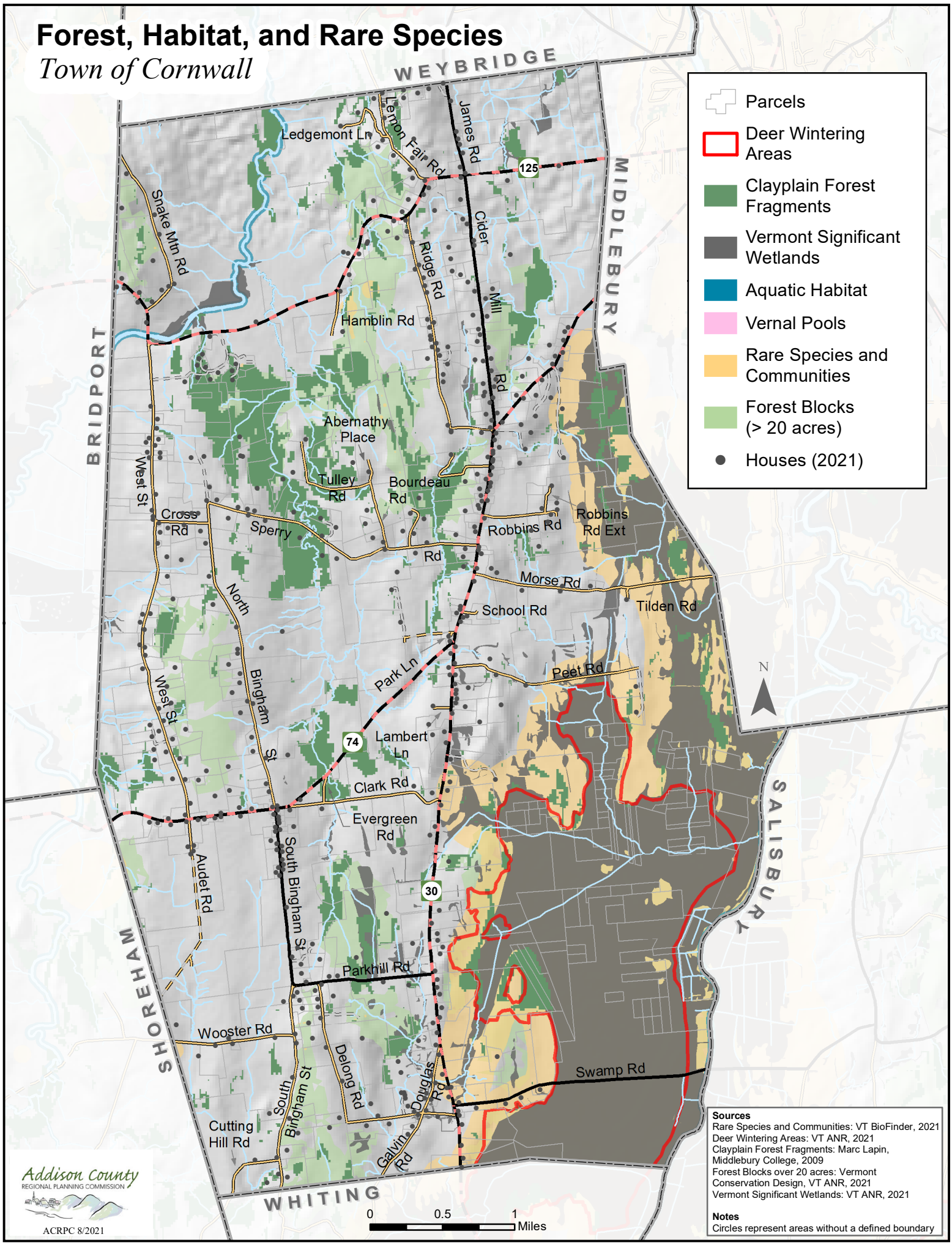
Town of Cornwall