

List of Abutters
Randy Martin and Mary Martin Joint Trust

Paul and Deborah Zeno
2141 Route 74
Cornwall, VT 05753
(parcel 08-03-45)

Barbara Mooney (Life Estate)
1986 Route 74
Cornwall, VT 05753
(parcel 08-01-28.1)

Allison Quinttus
15 Ashland Ave.
Pleasantville, NY 10570
(parcel 08-03-73)

Richard Brusco Revocable Trust
1519 DeLong Road
Cornwall, VT 05753
(parcel 11-01-33)

Florence Gill Trust
137 Wooster Road
Whiting, VT 05778
(parcel 11-01-14)

Casimir & Katar Chlodnicki
812 Wooster Road
Whiting, VT 05778
(parcel 11-01-10.7)

Julius Kingdom Farm LLC
315 Angel Road
Whiting, VT 05778
(parcel 11-01-13)

Benjamin Marks and Elizabeth Morrison
2098 Route 74
Cornwall, VT 05753
(parcel 08-01-36)

Marjorie Drexler, Trustee
1874 Route 74
Cornwall, VT 05753
(parcel 08-01-35)

James Girard Morisseau
194 S. Bingham Street
Cornwall, VT 05753
(parcel 08-03-81)

Lorenzo and Amy Quesnel
123 Cutting Hill Road
Whiting, VT 05778
(parcel 11-01-03)

Paul and Doris Seiler
438 Wooster Road
Whiting, VT 05778
(parcel 11-01-39)

Roger and Kathy Mason
980 Wooster Road
Whiting, VT 05778
(Shoreham parcel 06-01-07)

Hibernia Farm LLC
John and Sheila Doyle
P.O. Box 388
Middlebury, VT 05753
(parcel 08-03-75)

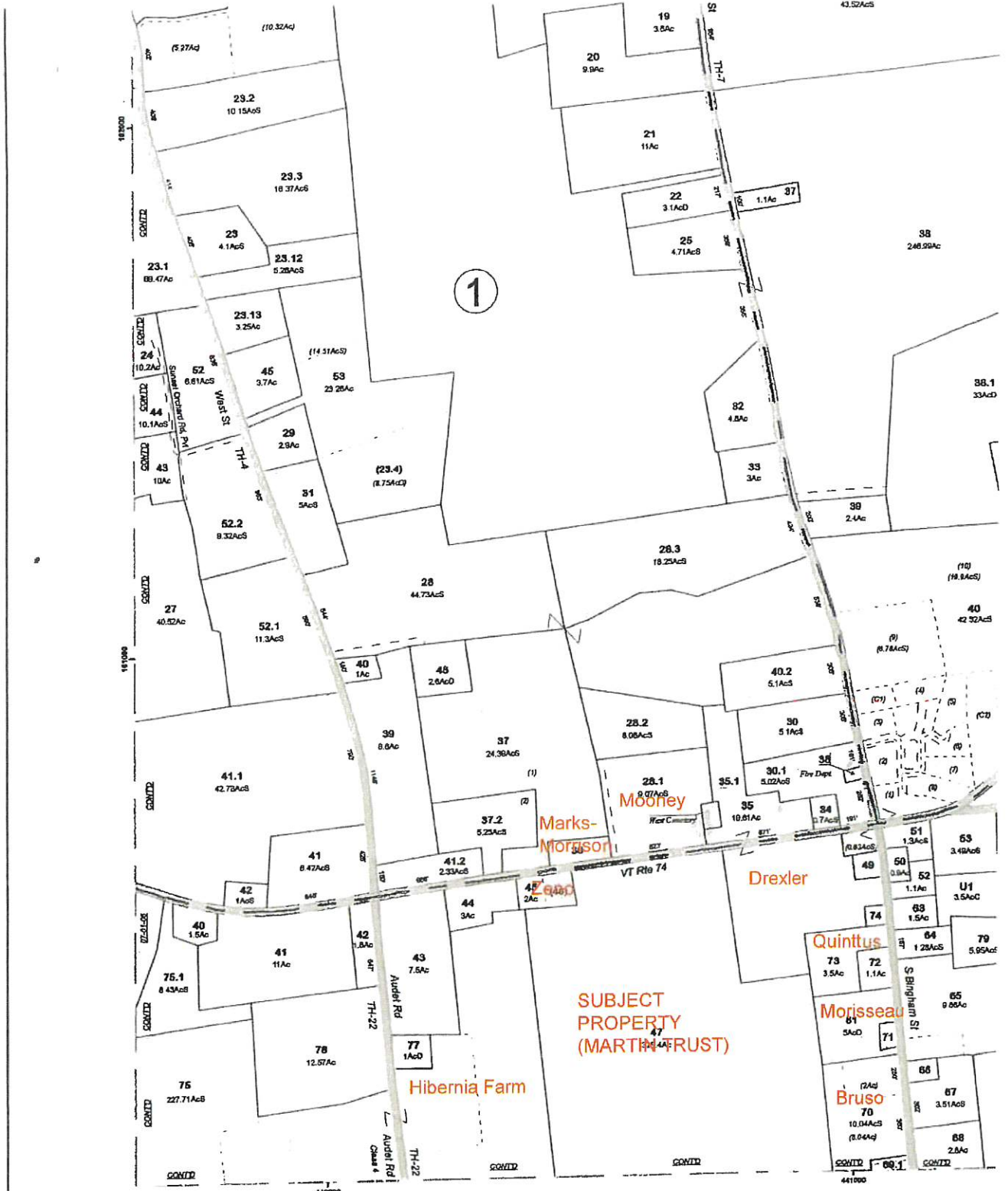

THESE MAPS ARE FOR PLANNING PURPOSES ONLY. THEY ARE NOT TO BE USED FOR DESCRIPTION, CONVEYANCE, OR DETERMINATION OF LEGAL TITLE. ALL INFORMATION IS SUBJECT TO CHANGE.

UPDATED THROUGH APRIL 1, 2021

UPDATED BY
CHRISTINE CHAMBERLAIN
MAPPING

105 Court St #313
 Middlebury VT 05753
 chriscamb@gmavt.net

LEGEND				
	Town boundary		Right-of-way	12
	Parcel boundary cont		Blank line	AcS
	Parcel boundary		Parcel locat	AcD
	Parcel boundary water		Surface water	AcC
	Essemp/DLA		Mark line	③
				▲

