

200' TO UP-HILL WASTEWATER FIELD
100' TO DOWN-HILL WASTEWATER FIELD

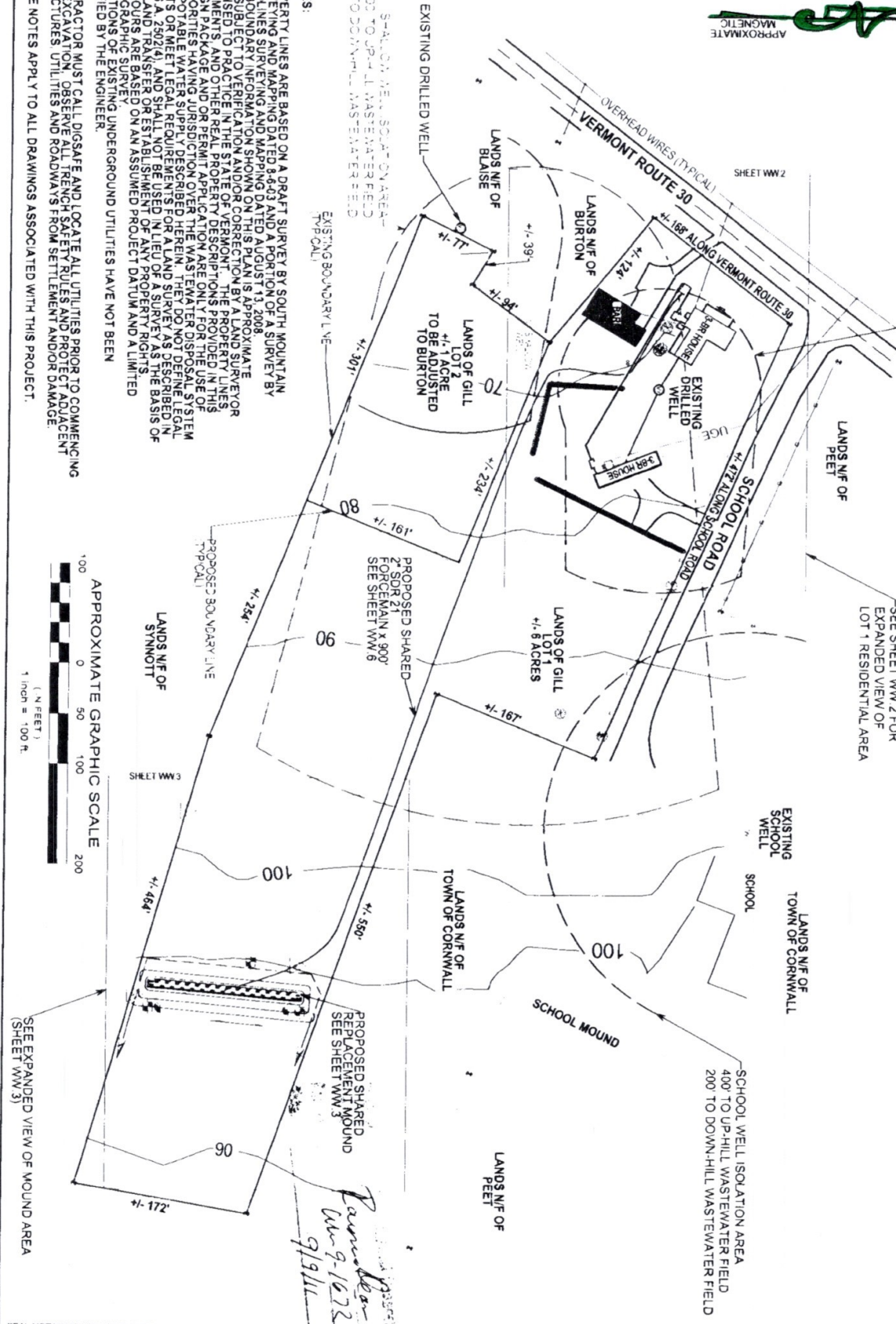

PROPERTY LINES ARE BASED ON A DRAFT SURVEY BY SOUTH MOUNTAIN ENGINEERING AND MAPPING DATED 8-6-03 AND A PORTION OF A SURVEY BY SOUTH MOUNTAIN ENGINEERING AND MAPPING DATED AUGUST 13, 2008. THE SURVEY IS SUBJECT TO VERIFICATION AND CORRECTION BY THE PROFESSIONAL ENGINEER. THE PLAN IS APPROXIMATE AND NOT TO BE USED FOR CONSTRUCTION. THE PLAN IS NOT TO BE USED FOR ANY OTHER PURPOSES WITHOUT THE WRITTEN CONSENT OF THE ENGINEER. THE PLAN IS NOT TO BE USED FOR ANY OTHER PURPOSES WITHOUT THE WRITTEN CONSENT OF THE ENGINEER. THE PLAN IS NOT TO BE USED FOR ANY OTHER PURPOSES WITHOUT THE WRITTEN CONSENT OF THE ENGINEER.

APPROXIMATE GRAPHIC SCALE
(IN FEET)
1 inch = 100 ft

SEE EXPANDED VIEW OF MOUND AREA (SHEET WW 3)

W. Bradford Ramsay
9/9/11

SEP 07 2011

SEAL NOT VALID UNLESS SIGNED

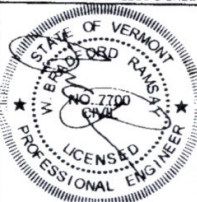

W. Bradford Ramsay, P.E.
WASTEWATER, WATER SUPPLY, AND SITE ENGINEERING
2418 LEICESTER-WHITING ROAD
WHITING, VERMONT 05778
802-247-6103
bradford.ramsay@gmail.com

Brian B. Gill, Kelly J. Gill, and James G. Gill
PROPOSED REPLACEMENT WASTEWATER SYSTEM AND BOUNDARY ADJUSTMENT
Vermont Route 30 and School Road
Cornwall, Vermont
APPROXIMATE BOUNDARY PLAN

Date:		August 20, 2011
Scale:		1" = 100'
Revisions:		
No.	Date	Description

SHEET:
WW.1